Experiment 9 - Introduction to Azure DevOps

Setting Up an Azure DevOps Account

For this experiment, you will use your existing Azure student account.

1. Sign In to the Azure Portal

Open your web browser and navigate to the Azure portal:

https://portal.azure.com/

Log in using your Azure account credentials.

---

2. Create an Azure DevOps Organization

From the Azure portal, you can create an Azure DevOps organization.

- Once logged into the Azure portal, search for "Azure DevOps organizations" in the search bar at the top.
- Select "Azure DevOps organizations" from the results.

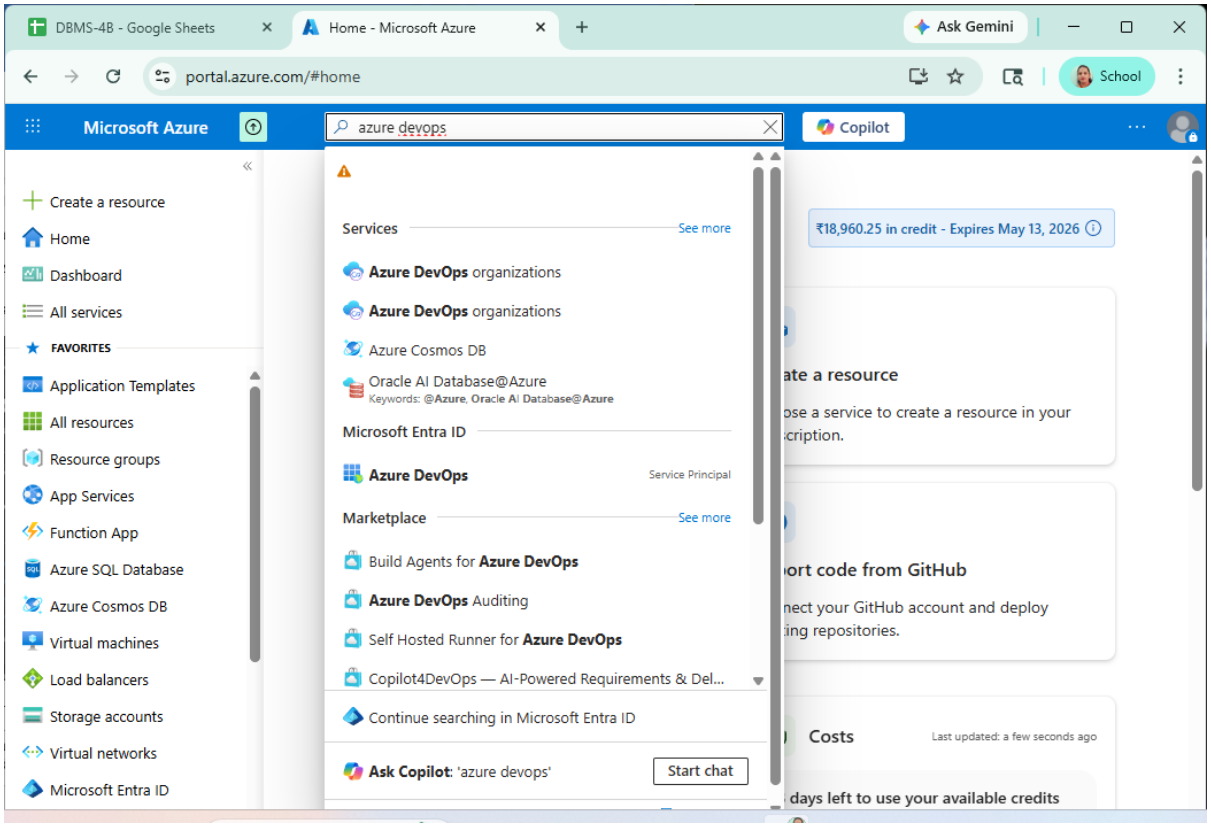

- Click on "+ Create" or "Create an organization".
- You will be redirected to the Azure DevOps organization creation page (or asked to sign in to Azure DevOps if not already).
- Enter a unique name for your organization.
- Select region as India.
- Click "Continue".

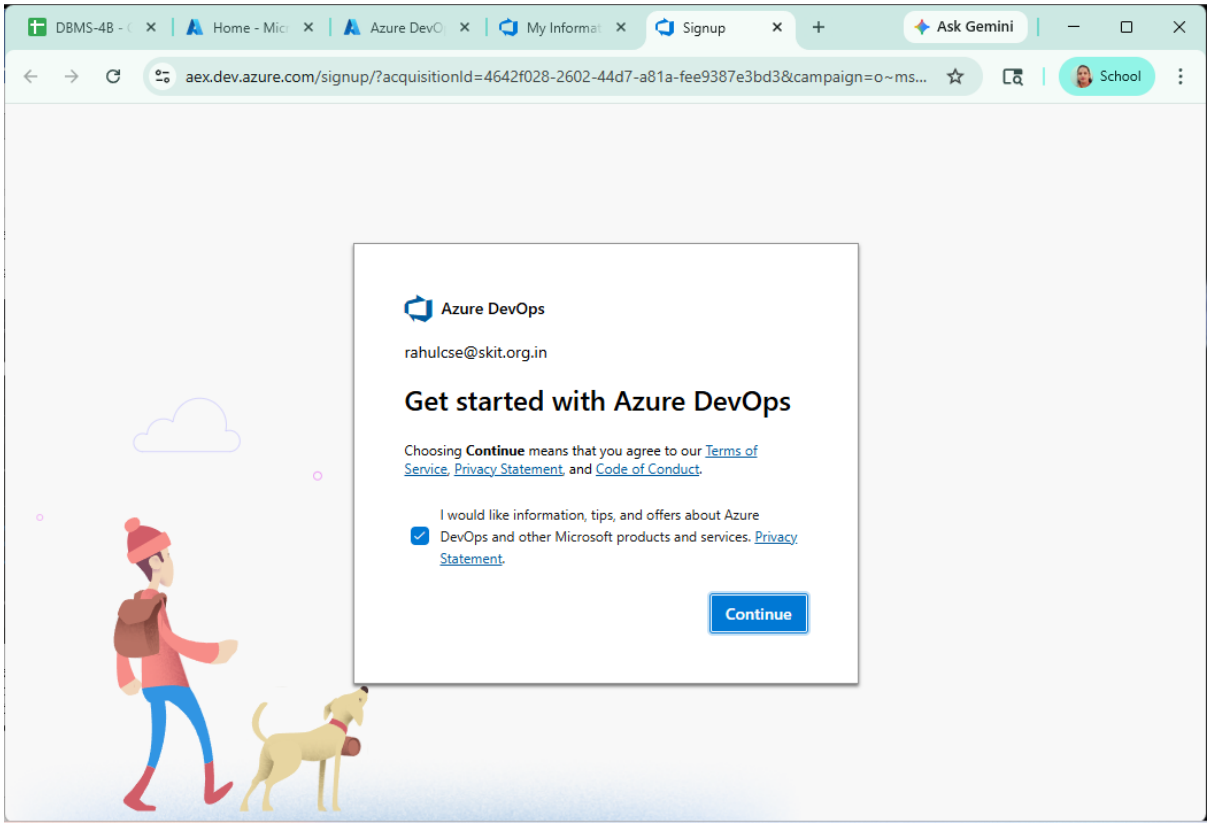

3. Create an Azure DevOps Project

After setting up your organization, the next step is to create a project within that organization.

- Once your organization is created, you will see an overview dashboard.
- Click the "New Project" button.
- Configure Your Project:
  - Project Name: Enter a descriptive name for your project (e.g., `HelloDevOps`).
  - Visibility: Choose **"Private"**.
- Click "Create".

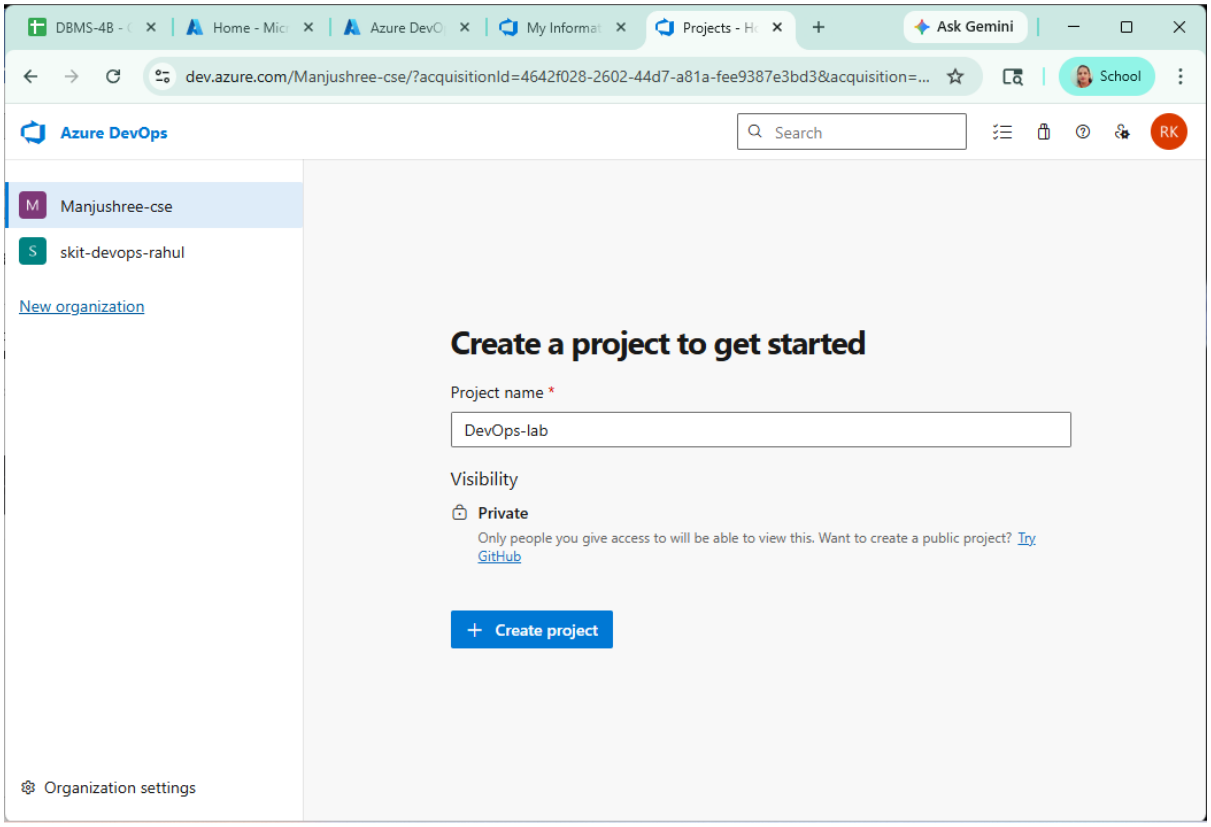

4. Request Parallelism for Azure Pipelines

After creating your first private project, you need to request free parallelism for Azure Pipelines for your organization. This is necessary to run CI/CD pipelines in private projects using Microsoft-hosted agents.

- Fill out the following form to request the free tier of parallelism:

  https://aka.ms/azpipelines-parallelism-request

- Complete the form with your organization details and submit the request. Approval may take 4 - 5 business days.

---

5. Check Parallelism Approval Status

Once you have submitted the request for free parallelism, you can check its status in your Azure DevOps organization settings.

- Navigate to your Azure DevOps organization (e.g., `https://dev.azure.com/YourOrganizationName`).
- Click on **Organization settings** in the bottom left corner.
- Search for **Parallel jobs and click on it**..

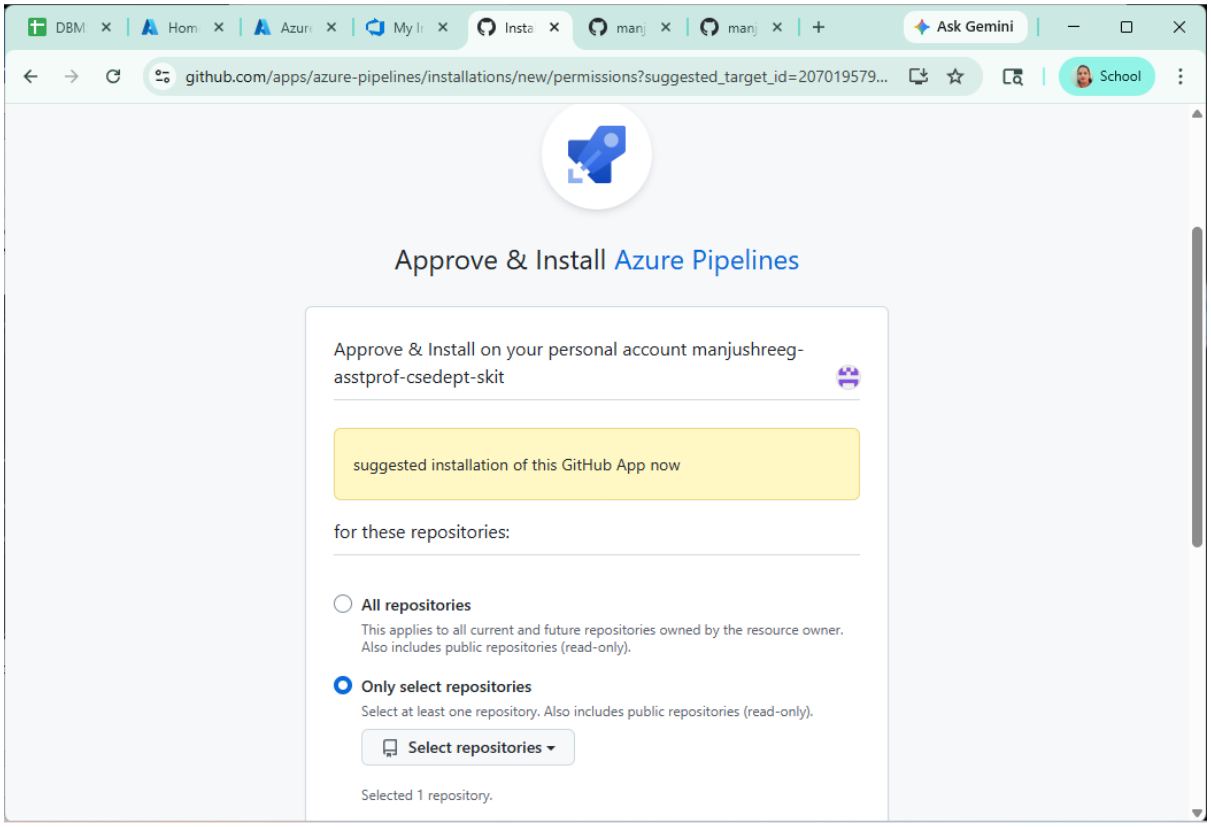

Note: You might not receive any email notification of the approval grant. Continuously monitor this page to check if the parallelism

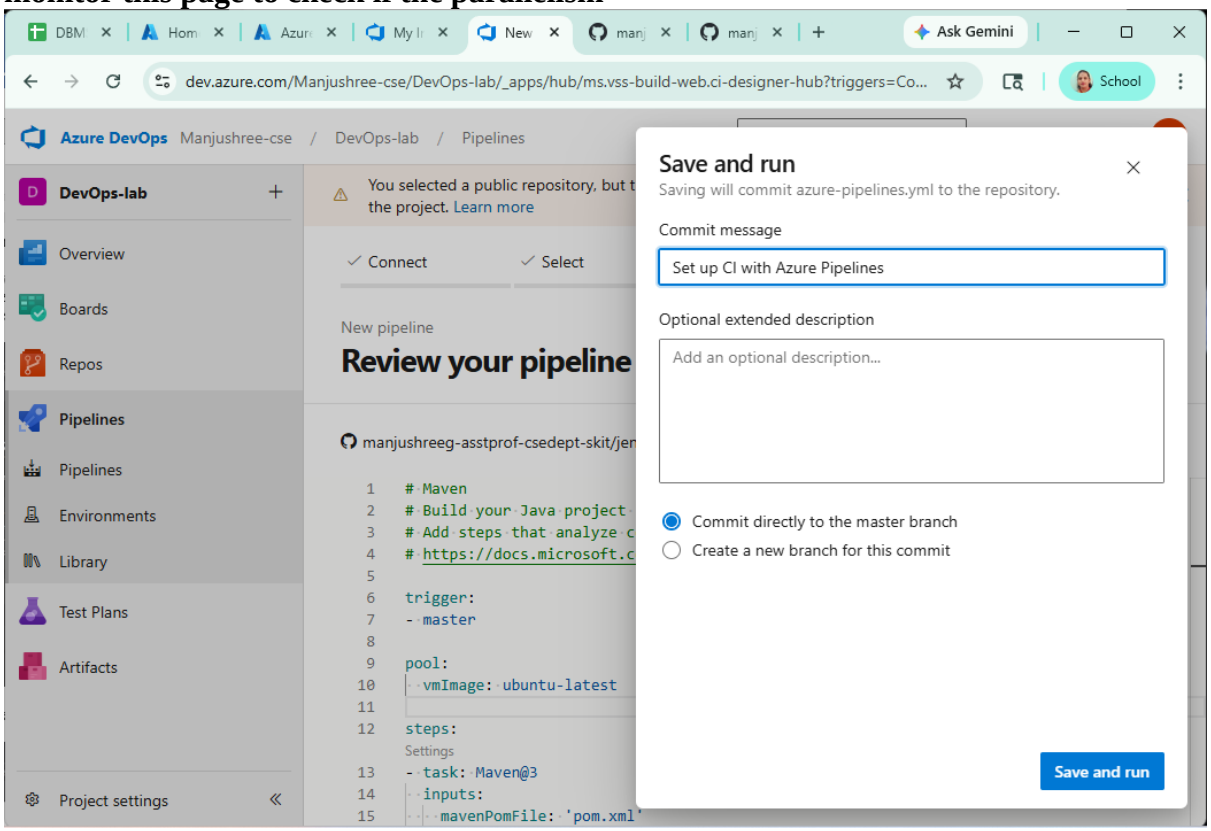

grant has been approved.

forms.office.com/pages/responsepage.aspx?id=v4j5cvGGr0GRqy180BHbR5zsR558741CrNi6q8iTpA...

Azure DevOps Parallelism Request

It can take several business days to process your free tier requests. During certain time periods, processing times might be longer.

When you submit this form, it will not automatically collect your details like name and email address unless you provide it yourself.

* Required

1. What is your name? *

Enter your answer

2. What is your email address? *

Enter your answer

github.com/apps/azure-pipelines/installations/new/permissions?suggested_target_id=207019579...

suggested installation of this GitHub App now

for these repositories:

- All repositories
  This applies to all current and future repositories owned by the resource owner. Also includes public repositories (read-only).
- Only select repositories
  Select at least one repository. Also includes public repositories (read-only).

Select repositories

Selected 1 repository.

manjushreeg-asstprof-csedept-skit/jenkins-maven-d...

with these permissions:

- ✓ **Read** access to metadata
- ✓ **Read** and **write** access to checks, code, commit statuses, deployments, issues, and pull requests

Approve & Install | Reject

Next: you'll be directed to the GitHub App's site to complete setup.